Skipping Dance
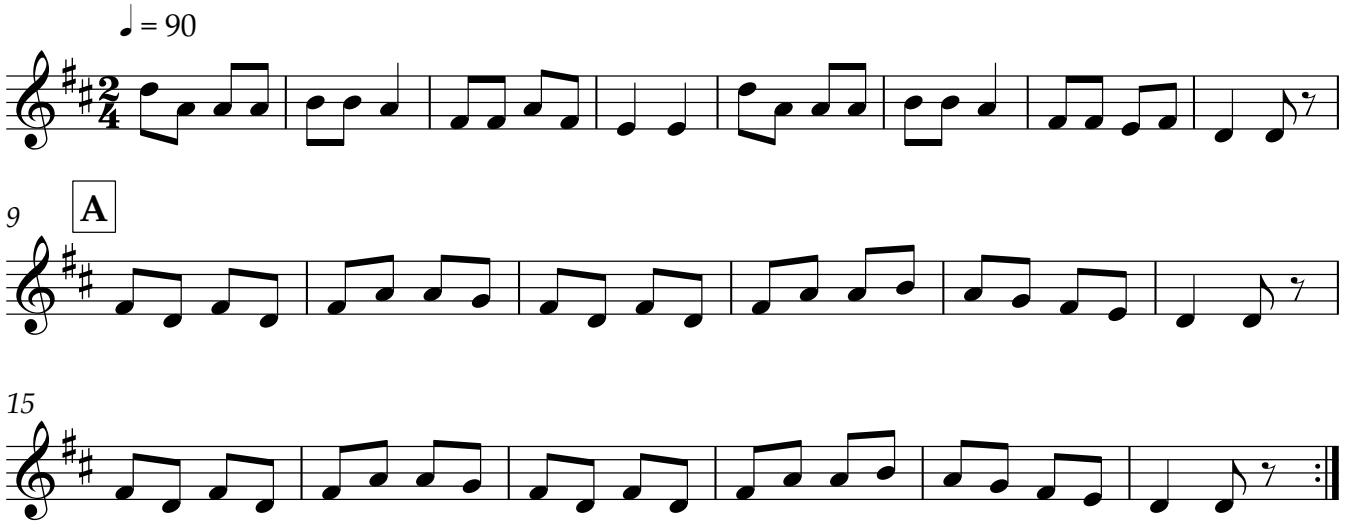
Violin Yellow