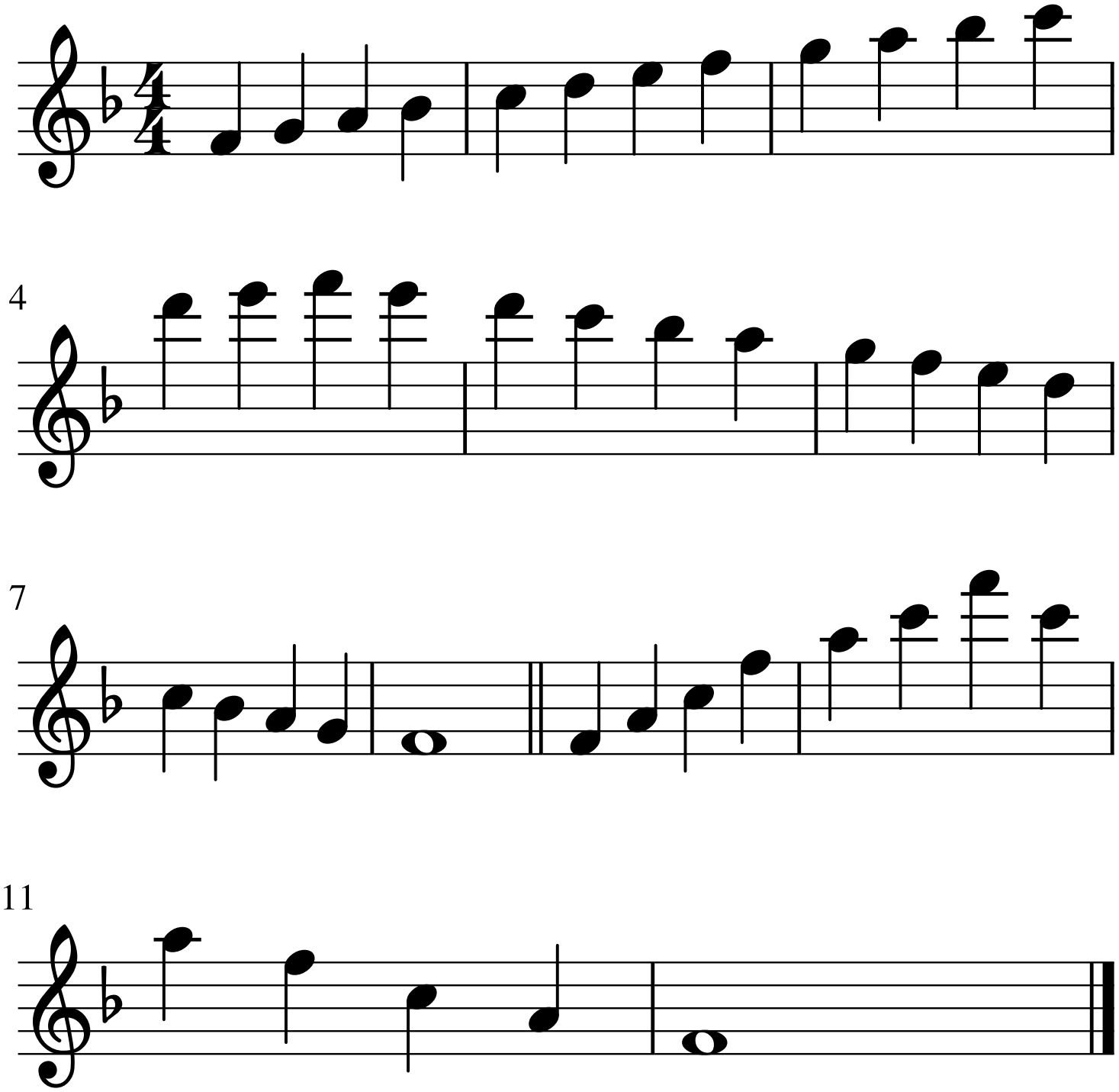Grade 3 Flute
Scales and arpeggios
F major 2 octaves