Left Hand Waltz
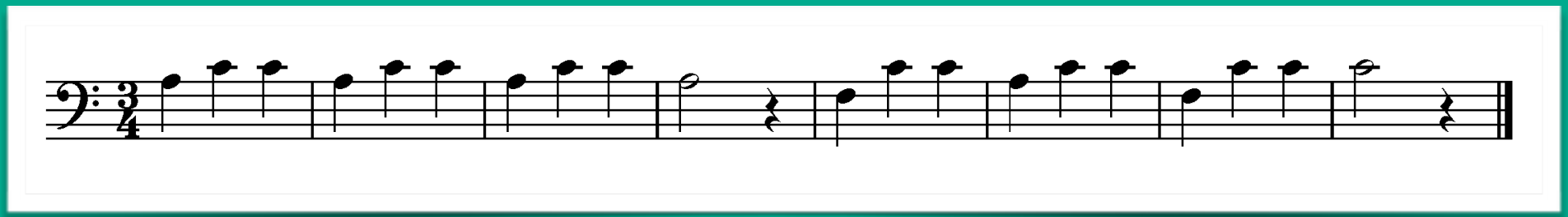
by Catherine Wilkinson